

FAHEY/KLEIN
G A L L E R Y

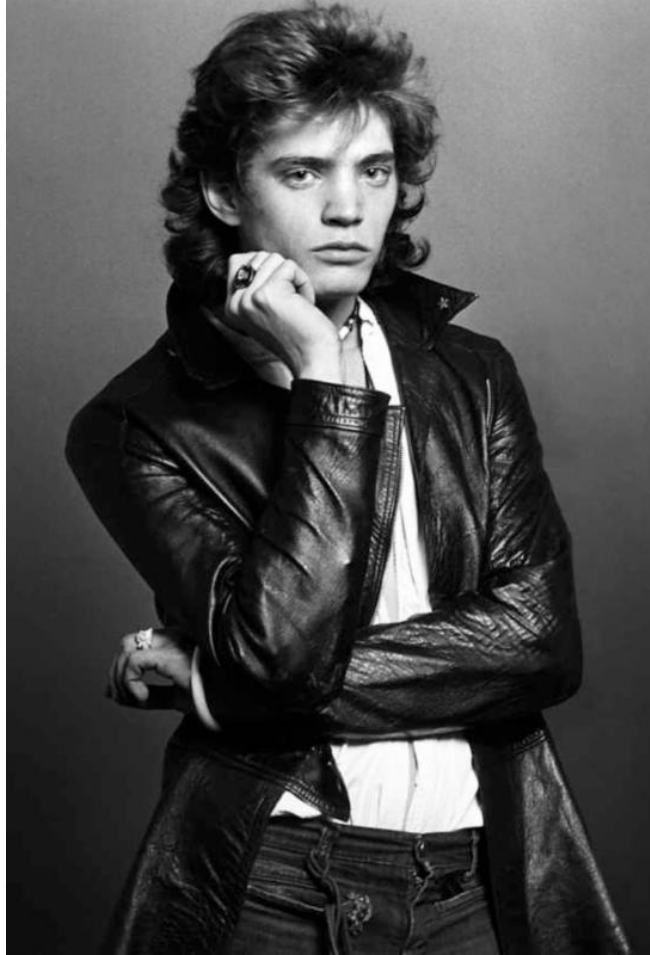

Norman Seeff, *Robert Mapplethorpe, New York, 1970*
"Robert II"

148 NORTH LA BREA AVENUE LOS ANGELES CA 90036

PH: (323) 934-2250 | FX: (323) 934-4243

WWW.FAHEYKLEINGALLERY.COM



Norman Seeff, *Robert Mapplethorpe & Patti Smith, New York, 1969 "Robert & Patti II"*

THE PICTURE | THE STORY

I have always collected portraits of artists. My reasons are quite simple-- I have a curiosity to see how artists present themselves in front of a camera. Creative people exude an indefinable presence and often project a striking persona. For me, portraits of artists are inspirational, historically relevant, and often time speak to the spirit of their own work.

Norman Seeff photographed Robert Mapplethorpe and Patti Smith in 1969, during their formative years together. Seeff's photographs were taken in New York City, one year before Mapplethorpe began making his own photographs with a Polaroid camera, and four years before Mapplethorpe's first solo exhibition at Light Gallery in New York City. After college in 1967, Patti Smith moved to New York. She met Mapplethorpe, and they lived together at the Chelsea Hotel. Robert's photographs of Patti appeared on the covers of her albums. They became romantically involved at a time before Mapplethorpe completely confronted his sexuality. In her book, *Just Kids*, Patti Smith referred to Mapplethorpe as the "artist of my life". Norman Seeff's

FAHEY/KLEIN
G A L L E R Y

photographs capture the end of their romantic relationship, and the beginning of their relationship as artists.

I included below a few more portraits of Robert Mapplethorpe and Patti Smith. Mapplethorpe's dual exhibitions, *The Perfect Medium*, opened concurrently last month, at [LACMA](#) and the [J. Paul Getty Museum](#).

David Fahey
Fahey/Klein Gallery



Norman Seeff, Robert Mapplethorpe & Patti Smith, New York, 1969, "Patti with Cigarette"

148 NORTH LA BREA AVENUE LOS ANGELES CA 90036

PH: (323) 934-2250 | FX: (323) 934-4243

WWW.FAHEYKLEINGALLERY.COM

FAHEY/KLEIN
G A L L E R Y



Norman Seeff, Robert Mapplethorpe & Patti Smith, New York, 1969 "Robert & Patti Classic"

148 NORTH LA BREA AVENUE LOS ANGELES CA 90036

PH: (323) 934-2250 | FX: (323) 934-4243

WWW.FAHEYKLEINGALLERY.COM

FAHEY/KLEIN
G A L L E R Y

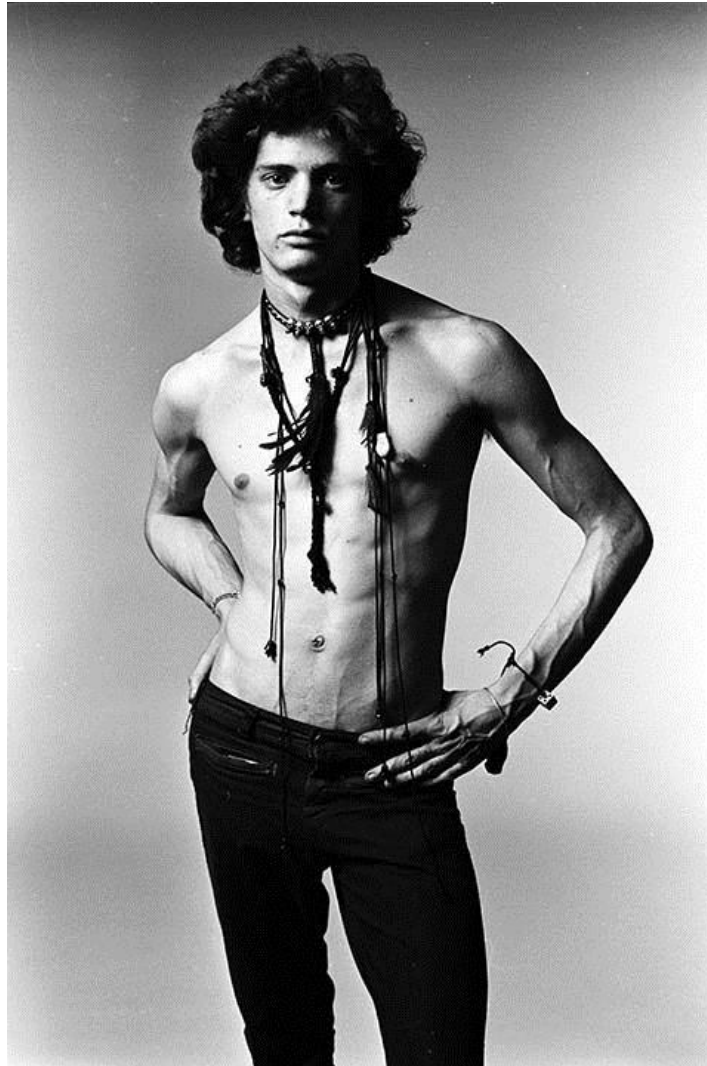

Norman Seeff, *Robert Mapplethorpe, New York, 1969*

148 NORTH LA BREA AVENUE LOS ANGELES CA 90036

PH: (323) 934-2250 | FX: (323) 934-4243

WWW.FAHEYKLEINGALLERY.COM

FAHEY/KLEIN
G A L L E R Y



Norman Seeff, *Patti Smith, New York, 1969*

148 NORTH LA BREA AVENUE LOS ANGELES CA 90036

PH: (323) 934-2250 | FX: (323) 934-4243

WWW.FAHEYKLEINGALLERY.COM

FAHEY/KLEIN
G A L L E R Y



*Norman Seeff, Robert Mapplethorpe and Patti Smith,
New York, 1969*

148 NORTH LA BREA AVENUE LOS ANGELES CA 90036

PH: (323) 934-2250 | FX: (323) 934-4243

WWW.FAHEYKLEINGALLERY.COM

FAHEY/KLEIN
G A L L E R Y



Norman Seeff, *Robert Mapplethorpe and Patti Smith II*, New York, 1969

All Portraits Above Are Available As
Archival Pigment Print, Combined Edition of 50
Signed, titled, dated, numbered verso
15 x 22 inches
28 x 42 inches
40 x 60 inches

[Please contact the gallery for additional details.](#)

148 NORTH LA BREA AVENUE LOS ANGELES CA 90036

PH: (323) 934-2250 | FX: (323) 934-4243

WWW.FAHEYKLEINGALLERY.COM